The Feenix

1950

Digitized by the Internet Archive
in 2020 with funding from
North Carolina Digital Heritage Center

https://archive.org/details/feenix19501950dent

NC/DAVIDSON

-Gen.
NC
371.805
D

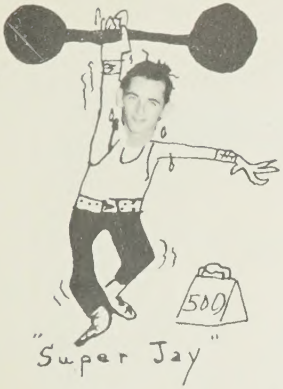

"Super Jay"

"Tom-Tom" Vance

"Clint The Clown"

"Gun Moll Bet"

Name IT!

MR. KLUTTZ
AGRICULTURE

MRS. SEXTON
HOME ECONOMICS

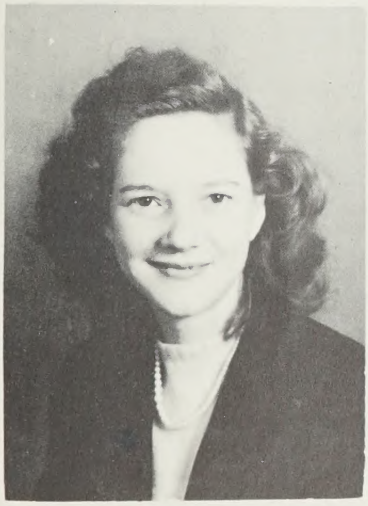

MISS HOOVER
COMMERCIAL

MR. HUSS
PRINCIPAL

Remember always
to be pleasant.
It pays you
and those you
meet.
A. M. Snider

MR. SNIDER
SCIENCE-SOCIAL STUDIES

MRS. LANE
ENGLISH-FRENCH

Wesley, You are a little late in joining us, but you've been a pleasure to have in class this year. I hope you'll stay with us a while.
Sincerely, M. Lane

MRS. HARRISON
MATHEMATICS

MISS DALTON
ENGLISH-SOCIAL STUDIES

MRS. SEXTON
SOCIAL STUDIES

MOST BASHFUL
Lucille Dorsett
Jay Buie

BEST SPORTS
Mary Ruth Young
Monroe Snyder

BIGGEST BABY
Lucille Cranford
Clinton Garner

BEST LOOKING
Don Rea Hedrick
Monroe Snyder

BESSIE BARKER

Glee Club 1,4; 4H Club 1; Class Play 3; Class Poet 4; Senior Superlative 4; Feenix Staff 4.

FRED BEAN

Bus driver 2,3,4; F.F.A. 1,2,3, 4; Basketball 2,3,4; Class Play 3; Feenix Staff 4.

the best of luck to a nice boy.
Bert D.

OPAL BEAN

Feenix Staff 4; Class Play 3; 4H Club 1.

[illegible]

[illegible] 1,2,3,4; Vice Pres. 4; [illegible] 1,2,3,4; Cheerleader 4; Typing Club 4; President Typing Club 4; Feenix Staff 4.

We propose to a sweet Boy
Opal

Seniors

Administration

2 5908 00742705 2

D E D I C A T I O N

Mr. Huss

For your leadership and inspiration, for the best in teamwork, co-operation, understanding and guidance, for your interest in developing higher scholarship, we the Seniors of 1950 very proudly dedicate this, The 1950 Feenix, to you.

REBECCA SNIDER
All County
All Tournament

"BET" CAMPBELL
All County
All Tournament

DON REA HEDRICK
All County

MOST COURTEOUS
Truby Glover
J. L. Hearne Jr.

BEST DRESSED
Arlene Morris
Wesley Terrell

MOST POPULAR
Don Rea Hedrick Monroe Snyder

MOST LIKELY TO SUCCEED
Don Rea Hedrick
Vance Harrison

BEST ALL-ROUND
Don Rea Hedrick
Jimmy Harrison

Where To!!

"mr. Goose"!!!

on hea. Boo boo

Big Flirt

Two Old ladies

Watch the

Beach

Buddies

Young love

Pretty baby
Carolyn

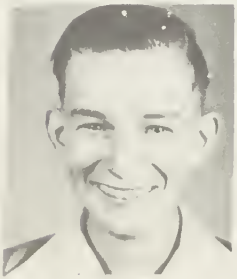

teeth

Boo!!!

Henry

What ya See?

Pretty boy

Hic!!

Help!

Young "thing"

Glamour

Goldilocks

Dot

Wow!!

Baby

ZENDA LEE SNIDER
Glee Club 2,3,4; 4-H Club 1,2,3,4; F.H.A. 1,2,3,4.

WESLEY TERRELL
F.F.A. 1; Commercial Club 3,4; Bus Driver 4; Basketball 3,4; Class President 2; Senior Superlative; Commercial Club 3,4, President 4.

MARY RUTH YOUNG
F.H.A. [illegible],2,3,4; Glee Club 2, 3,4; Commercial Club 3,4; Beta [illegible], Secretary 4; [illegible]; Basketball [illegible], [illegible]; [illegible] Staff [illegible],4; Assistant [illegible] Editor [illegible]; Editor [illegible] 4; Senior Superlative; Marshal 3.

"Von"

"Clint"

"Martha"

"Von"

Sula Belle"

"Jay Wes"

"Cilie D."

"Arlene"

"Cille C."

"Phil"

Mary Goose"

"Zenda"

"Mary C"

"Cow boy"

Mr. and Mrs. Roby Morris & Jr.

Business Man!

Magician of Champs!
Yea coach Huss!

Early? In The morning!

What the News Faye?

Super!

The End

Quituated

THE FEENIX
1950

PUBLISHED
BY
THE ANNUAL STAFF
OF
DENTON HIGH SCHOOL

FOREWORD

This year book, the 1950 Feenix, was published to record your many activities and achievements of your high school years. In the future may it be treasured as one of your most valued possessions, recalling the pleasant memories of your years spent here in Denton High.

The Feenix Staff has compiled an annual of which we are proud and which we hope you will always enjoy. May it serve as an inspiration and guide to future annual staffs.

Although there are many persons to whom we owe thanks, the Feenix Staff wishes especially to thank the faculty and members of the student body who have cooperated in making this publication possible. We also express our deep appreciation to Mrs. Lane and Miss Hoover whose helpful advice and suggestions have made this year book possible.

THE FEENIX STAFF

CONTENTS

FACULTY
CLASSES
STAFF
CLUBS
ACTIVITIES
ATHLETICS
FEATURES
ADVERTISING

ADMINISTRATION

MR. HUSS
PRINCIPAL

COACH ROSS
PHYSICAL ED.-SOCIAL STUDIES

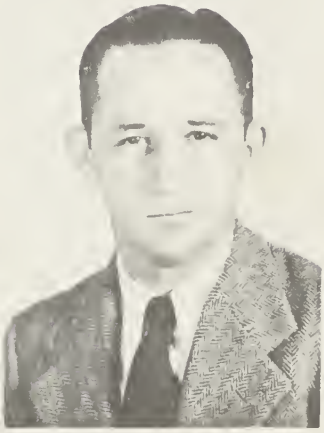

MR. KLUTTZ
AGRICULTURE

MRS. LANE
ENGLISH-FRENCH

MRS. HARRISON
MATHEMATICS

MR. LYNDON
ENGLISH-SCIENCE

MR. SNIDER
SCIENCE-SOCIAL STUDIES

MISS PERRY
HOME ECONOMICS

MRS. DANIELS
MUSIC

MISS HOOVER
COMMERCIAL

SENIORS

LORETTA ADAMS
Glee Club 2,3,4; Class Play 3;

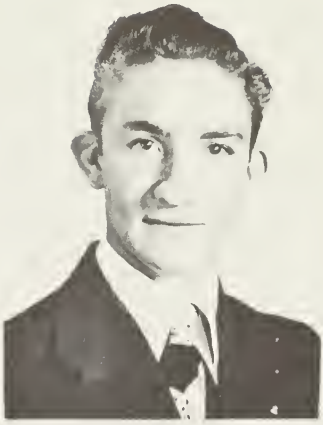

IRA BEAN
F.F.A. Club 1,2,3,4; Commercial Club 2; Class Play 3; Bus Driver 3,4;

NONA LEA BELL
F.H.A. 3,4.

VONCEIL BISHER
Commercial Club 3; Glee Club 1,2,3; F.H.A. Club 1,2,3,4; Senior Superlative; Popularity Contest 1,2; Recitation 3.

DORIS BUIE
F.H.A. 1,2,3,4; Feenix Staff, Editor 4; Beta Club 3,4, Secretary 3; Commercial 2,3,4; Glee Club 2,3,4; 4-H Club.

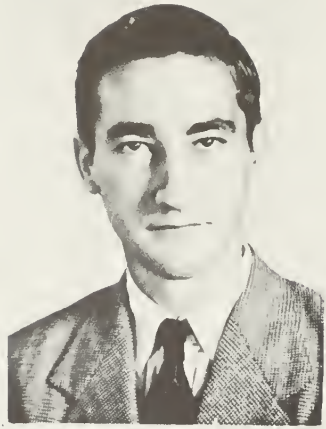

JAY BUIE
F.F.A. Club 1,2,3,4; Commercial Club 2,3; Senior Superlative.

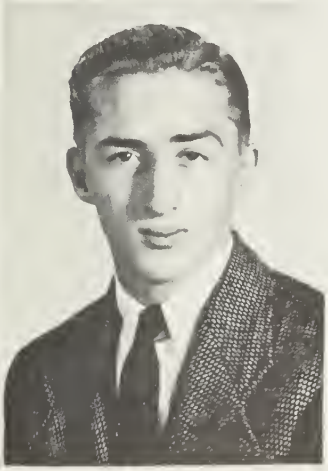

LEO BUIE
F.F.A. Club 1; Commercial Club 2.

JUDITH LEA CARROLL
F.H.A. 1,2,3,4; Glee Club 2,3,4; Beta Club 3,4; Commercial Club 3,4; Vice-President 3; Treasurer 4; Senior Superlative; Class Testator.

LUCILLE CRANFORD
F.H.A. 1,2,3,4; Commercial Club 3,4; Senior Superlative; Glee Club 2.

PHYLLIS CROTTS
F.H.A. 1,2,3,4; Glee Club 2,3,4; Commercial Club 1; Basketball 1,2; Cheerleader 3; Class Play 3; Feenix Staff 2,3, Feature Editor 4; Senior Superlative; Recitation 1,2.

LUCILLE DORSETT
F.H.A. 3,4; Senior Superlative.

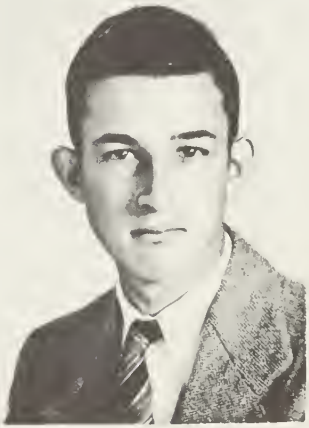

HOSEA GALLIMORE
F.F.A. Club 1,2,3,4, Reporter 4; Commercial Club 2,3.

DORIS GALLIMORE
Commercial Club 3; Glee Club 1,2; F.H.A. Club 1, 2,3,4; Junior Play; Senior Superlative.

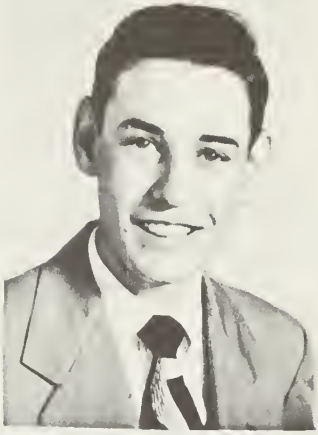

CLINTON GARNER
F.F.A. 1,2,3, Secretary 3, President 4; Junior Play; Basketball 3,4; Glee Club 1,2; Commercial Club 3,4; Senior Superlative.

TRUBY GLOVER
Beta Club 3,4; Commercial Club 2,3; Feenix Staff 4, Associate Editor; Senior Superlative; Marshal 3; Class Prophet 4; Hi-Lite Staff 3.

MARY LILLIAN GRUBB
Commercial Club 3,4; F.H.A. 3; Popularity Contest 3; 4-H 1.

VANCE HARRISON
Basketball 2,3,4; F.F.A. 1,2; Glee Club 2; Commercial Club 3,4; Beta Club 3,4, Vice-President 3, President 4; Denton Hi-Lite Staff, Editor 4; Class President 2,3; Boys' State Delegate 3; Senior Superlative; Class Historian 4; Feenix Staff 4; Bus Driver 4.

JIMMY HARRISON
F.F.A. 1,2; Glee Club 2; Commercial Club 3,4; Class Play 3; Basketball 1,2,3,4; Assistant Business Manager 3; Associate Business Manager 4; Senior Superlative; Marshal 3; Class Secretary 3; Class President 1,4; Beta Club 3,4; Bus Driver 3,4.

J. L. HEARNE JR.
Vice-President 4; F.F.A. Club 3,4; Commercial Club 4; Feenix Staff, Snapshot Editor 4; Boy Scout 1,2; Bus Driver 4; Senior Superlative.

DON REA HEDRICK
F.H.A. 1,2,3,4; Glee Club 2,3,4; Class Play 3; Beta Club 3,4; Commercial Club 3; Basketball Team 1,2,3, 4; Senior Superlative; Chief Marshal 3, Class Song Writer; Denton Hi-Lite Staff 3; Recitation Contest 1.

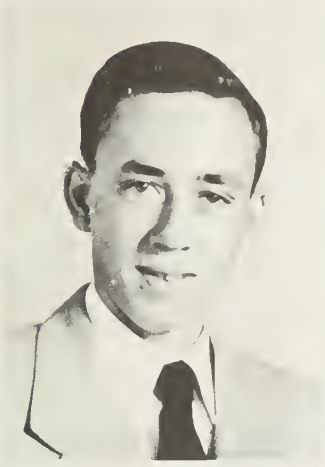

WAYNE HEDRICK
F.F.A. 1,2,3,4, Secretary 2, Treasurer 3; Denton Hi-Lite Staff 3; Commercial Club 2,3,4; Class Secretary 4.

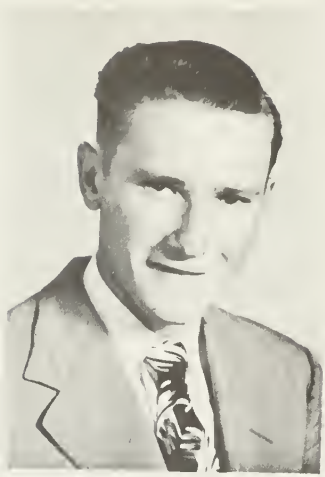

BILLY KEEVER
F.F.A. 1,2,3,4.

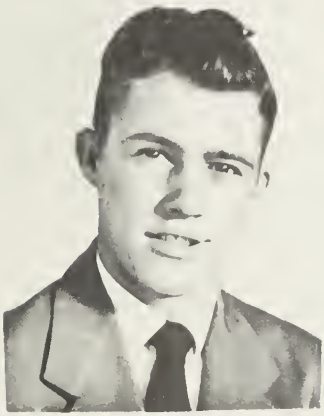

ROBY MORRIS
Basketball 1,2,3,4; F.F.A. 1,2; Class Play 3; Glee Club 2; Commercial Club 3, 4; Feenix Staff 3,4; Senior Superlative.

ARLENE MORRIS
Glee Club 2,3,4; F.H.A. 1, 2,3,4; Commercial Club 3, 4; Senior Superlative.

WADE OWEN
Basketball 1,2,3,4; Glee Club 2; Bus Driver 4; Commercial Club 4; F.F.A. Club 1,2, Secretary and Treasurer 2; Senior Superlative.

ELIZABETH PIERCE
4-H Club 1; Beta Club 3,4; Commercial Club 3,4, Secretary 4; Marshal 3.

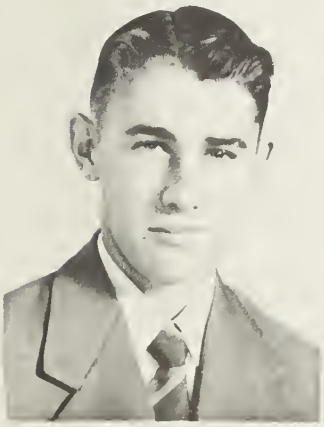

HERBERT ROBERTS
F.F.A. 1,2,3,4, Vice-President 4.

SULA BELLE SEXTON
Commercial Club 3; F.H.A. 3,4; Glee Club 3,4.

REBECCA SNILER
F.H.A. 1,2,3; Beta Club 3,4; Commercial Club 3,4; Basketball 2,3,4.

THURMAN SNIDER
Basketball 3; F.F.A. 1,2; Commercial Club 2,3; Bus Driver 2,3,4; Glee Club 2.

MARTHA JANE SNYDER
Beta Club 3,4; Marshal 3.

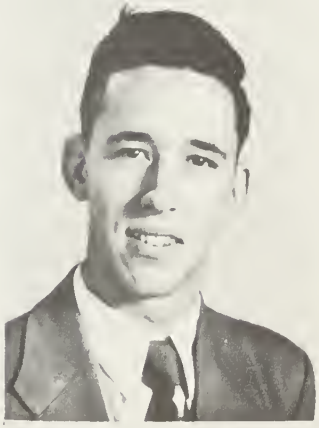

MONROE SNYDER
Basketball 1,2,3,4; F.F.A. 1,2; Glee Club 3; Commercial Club 3; Boy's State Delegate 3; Senior Superlative; Bus Driver 4; Class Play 3; Basketball Captain 4, Feenix Staff 4.

Mascots

PAUL GALLIMORE JR. CAROL JEAN FLOYD

MOST CONCEITED
Phyllis Crotts
Wesley Terrell

BIGGEST FLIRT
Lucille Cranford
Wade Owen

WITTEST
Lucille Cranford Vance Harrison

MOST TALENTED
Phyllis Crotts
Jimmy Harrison

FRIENDLIEST
Doris Gallimore
J. L. Hearne Jr.

CLASS HISTORY

In the fall of 1946, we, then the freshman class, entered Denton High School. As all other freshmen we were eager to experience high school life. We, like all freshmen, were green, but possessed a deep feeling of pride and confidence. Under the capable leadership of Mr. A. M. Snider we began a career that has led us through four years of hard mental strain.

We entered the sophomore year as "veteran" high school students. A few of our former classmates were not present; but joined by others, the sophomore class moved steadily forward. During this eventful year we were guided by Mrs. Howell Harrison.

As we progressed in work and play, the hours rolled into days, the days into another new year. The Juniors chose as their president, Vance Harrison. We were supervised by Miss Rebecca Dalton.

Our Junior play "Granpa's Twin Sister" and the Junior Senior Banquet "April Showers" proved that we could accept responsibilities.

Our Junior year came to an end much too soon, and we bade bood-bye to the 1949 senior class, knowing that in a very short time we would take the places left vacant for us.

We returned as proud Seniors ready to begin our last year's work as high school students. Mrs. E. O. Lane, our sponsor, and Jimmy Harrison, our class president, guided us safely and successfully through our last and most important year.

Our school days at Denton High are over; and as we leave, we wish to say to you who have meant so much to us that we give to you our gratitude and devotion. We will try to live up to the principles and ideals you have instilled in us. With all of you we leave this thought in mind, "The door to success is labeled, 'Push'."

CLASS PROPHECY

Since we tossed the tassels of our caps on graduation night, the never-tiring clock hands have turned around and around many times. Ten years have passed by. It is now 1960.

With plenty of money and with the determination to find out just what each member of the class of '50' is doing, I start my excursion.

Loretta Adams, who has always had an unspeakable love for flowers, is now settled in her own large florist shop in New York. I find her, amid all the splendor her shop could provide, wrapping a large box of orchids. Orchids? . . . . . .Yes . . . . . .And the box is addressed to Vonceil Bisher, who is getting married at last. Wonder who the lucky one is?

Scientist Herbert Roberts spends six long days each week in a laboratory peering through his microscope, moving frequently to relieve his cramped neck; but he does not mention what he is studying so hard. Herbert, you're keeping us in suspense.

Down at the foot of Mount Mitchell, I find Sula Belle Sexton patiently painting the setting sun as it sinks behind the lowest gap. She has made herself famous because of her beautiful paintings.

In one of the "Snider & Buie Department Stores," owned by Thurman Snider and Jay Buie, I find Judith Lea Carroll. She is saleswoman in the toy department. Help yourself, Judy. There are all the dolls, tricycles, balls, and ABC books you could want.

Phyllis Crotts, who has a kindergarten, frequently has visitors. As you might expect her visitors are the "biggest babies"—Lucille Cranford and Clinton Garner.

Don Rea Hedrick and Wesley Terrell, unable to get enough school, have the grand pleasure of teaching school at Denton University for Professor T. K. Huss.

Can you believe it? Miss America 5' 3" tall and tips the scales at 138. She is Zenda Lea Snider.

What is this I hear coming over the radio? The famous Sunbell Quartet—composed of Lucille Dorsett, Leo Buie, Nona Lea Bell, and Ira Bean—will not sing. Wayne Hedrick will accompany them at the piano.

CLASS PROPHECY

Continued

Mary Lillian Grubb is on her way to England to meet her Englishman. We'll probably hear the wedding bells before long.

What? Doctor Vance Harrison has made Martha Jane Snyder head nurse and Elizabeth Pierce his private secretary at his large hospital which was recently erected. After the serious operation he performed on a Beta Club member at P. T. A., everyone should trust him.

On Hosea Gallimore's train, "The Honeymoon Special," there is always a reserved seat. You guessed it. It's for Mary Ruth Young and Monroe Snyder. Everybody thought they would make that great mistake of getting married.

At a quiet place along Palm Beach, Arlene Morris and Wade Owen are patiently working on a book. Arlene is writing and Wade is making the illustrations. Never thought they could write a book, did you?

At a distance I could see a young lady with her camera. It seemed that she looked like someone I knew, but I could not place her. Then I remembered - she is Frances Goins. And what are you doing? You're photographer for "Life" magazine? Do you really mean it?

Billy Keever, the owner of the world's largest airplane manufacturing company, being unable to find a plane fast enough to meet his need, called in the famous modeler, J. L. Hearne, Jr., who almost immediately produced a plane which broke all the former speed records.

The millionaire, Doris Buie, was paddling her new car at seventy-five miles an hour when Patrolman Roby Morris drove up beside her and motioned for her to stop. When he asked her if she knew how fast she was going, she replied. "Not a bit faster than you were."

The president of the "Harrison Oil Company," Jimmy Harrison, must have specialized in Denton's secretaries for he hired Rebecca Snider and Doris Gallimore for his private secretaries.

Where is our dear teacher, Mrs. Lane? At last she has retired. She is having the time of her life drawing her "rocking chair" money.

Class Prophet
Truby Glover

Class Poem

Let not be heard a mournful sigh,
Now the parting time is nigh;
For as we go our separate ways,
Dear friends, remember our happy days.

Long ago we small folk met;
I can see our shining faces yet.
Then as we grew and upward sped,
New friends we made; our shyness fled.

Soon our high school days had begun,
Filled with work and play and fun.
Thanks from us to our teachers dear,
For untiring help year by year.

So good-bye to you, Dear Denton High;
As we your children pass on by,
A salute we proudly give to you!
Now our high school days are through.

Class Poet
Phyllis Crotts

CLASS WILL

We, the Senoir Class of '50 of Denton High School, supposedly possessing a high degree of intelligence and considering with certainty our graduation, do hereby make, publish, and declare this our Last Will and Testament.

ARTICLE I - TO THE FACULTY

I. To Mr. Huss we will a new set of bus drivers.
II. To Mr. A. M. Snyder we will a new '60 Ford.
III. To Mr. Klutz we will another cow in case the other one gets lost again.
IV. To Mrs. Lane we will a room full of blackboards.
V. To Mr. Lyndon we will a life subscription to the Readers Digest.
VI. To Mr. Ross we will a life time supply of Juicy Fruit chewing gum.
VII. To Miss Perry we will an "A" Home Ec. class.
VIII. To Mrs. Harrison we will her favorite football player- "Choo Choo' Justice.
IX. To Miss Hoover we will a payday on time.
X. To Mrs. Daniel we will a Boy's Glee Club.
XI. To Mr. Crola Snider we will a can of red paint for his truck.

ARTICLE II - TO THE JUNIOR CLASS

I. We, the Senior Class, will the Junior Class our surplus supply of dignity.

ARTICLE III - TO VARIOUS INDIVIDUALS

I. I, Phyllis Crotts, will my nose drops to Betty Sue Sexton.
II. I, Thurman Snider, will "old 73" to anyone who will have it.
III. I, Herbert Roberts, will my great ability to learn French to J. P. Morgan.
IV. I, Jimmy Harrison, will my "B Model" to Mr. Ross.
V. I, Jay Buie, will my height to Mr. Klutz hoping he will no longer be called "Pee-Wee'
VI. I, Vance Harrison, will my presidency of Beta Club to James Howard Loflin.
VII. I, Leo Buie, will my big mouth to Roy Gallimore.
VIII. I, Don Rea Hedrick, will my four year old saddle oxfords to Joetta Doby in hopes she will keep them as clean as I did.
IX. I, Lucille Cranford, will my boyfriends to Mabel Jo Morris.
X. I, Truby Glover, will my white shoe polish to Mr. Lyndon.
XI. I, Rebecca Snider, will my little feet to Earline Davis.
XII. I, Mary Lillian Grubb, will my glasses to Betsy Stokes.
XIII. I, Elizabeth Pierce, will my typing ability to Peggy Smith.
XIV. I, Wade Owen, will my flirty ways to Bill Rogers.

CLASS WILL

Continued

XV. I, Martha Jane Snyder, will my ability to keep quiet in study hall to Edith Craver.
XVI. I, Mary Ruth Young, will my ever-wagging tongue to Clara Rose Surratt.
XVII. We, Lucille Dorsett and Nona Lea Bell, will our friendship to Peggy Morris and Patsy Sexton.
XVIII. I, Clinton Garner, will my ability to auctioneer to Ralph Ward.
XIX. I, Arlene Morris, will my ability to drive to Janie Lea Loflin.
XX. I, Sula Belle Sexton, will my black hair to Hope Hunt.
XXI. I, Zenda Lee Snider, will my smiles to Audry Harris.
XXII. I, Billy Keever, will my bicycle to Jerry Lanier so he will get to school as soon as I do.
XXIII. I, Doris Gallimore, will my love to clean up the class room to Bet Campbell.
XXIV. I, Loretta Adams, will my absentmindedness to Rose Carolyn Crouse.
XXV. I, Vonceil Bisher, will my "State Patrolman" to Faye Nance.
XXVI. I, Roby Morris, will my basketball suit to Edward Bean.
XXVII. I,Wayne Hedrick, will my job at Coble's to Ross Frank.
XXVIII. I, Monroe Snyder, will my place as captain of the basketball team to my little brother, Graham.
XXIX. I, Judy Carroll, will my second year French book to Ronald Thompson.
XXX. I, Hosea Gallimore, will my love of pulling corn to Billy Sexton.
XXXI. I, J. L. Hearne, Jr., will my ability to make model airplanes to Wayne Kieth.
XXXII. I, Ira Bean, will my wavy hair to Brown Loflin.
XXXIII. I, Doris Buie, will my Beta Club pin to Tharen Adams.
XXXIV. I, Wesley Terrell, will my tiny waist line to Gene Gallimore.
XXXV. I, Frances Goins, will my easy working life at Denton High to some hard working student in Asheboro.

IN WITNESS WHEREOF, I do hereby set my hand and seal this twenty - second day of May, A. D., 1950.

Signed .....

Judy Carroll, Testator

Class Song

Now Is The Hour

Dear classmates we soon must part
From the friends we've known for twelve
long years

Sadness is deep in each heart

Now is the hour when we must say good-bye

As we think of our joys and fears and-

Soon we'll be leaving dear Old Denton High

After we've gone we'll long remember you

And to that memory we'll e're be true.

Don Rea Hedrick
Tune: Now is the Hour

JUNIORS

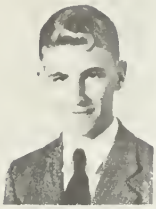

RALPH
WARD

BETTY
CAMPBELL

CAROLYN
CROUSE

EARLINE
DAVIS

JOETTA
DOBY

EVANGELINE
DOCKHAM

DON
ELLIOTT

LOTTIE
HAMILTON

LORENE
LAUGHLIN

MABLE JO
MORRIS

J. P.
MORGAN

FAYE
NANCE

BILLY
ROGERS

BETTY SUE
SEXTON

SHIRLEY
SMITH

BOBBY
SLACK

CLARENCE
SNIDER

CLARA ROSE
SURRATT

JANE
SURRATT

RONALD
THOMPSON

JOANNE
TYSINGER

CORA BELL
WAISNER

HAZEL
WALKER

OTHER JUNIORS

Billy Anderson
Janie Lea Loflin
Billy Sexton

SOPHOMORES

EDWARD
BEAN

IMOGENE
BECK

EDWARD
BUIE

RONNIE
BUZHARDT

RALPH
CARROLL

SARA
CRAIG

EDITH
CRAVER

ALLETTA
DANIALS

ALLEN
FINE

KATE
FLOYD

JOLENE
FRANK

KATY
FRANK

NANCY
GARNER

FRANCES
HALL

AUDREY
HARRIS

WYNELL
FRANK

JANE
HARRISON

MARGARET
HEDRICK

REECE
HEDRICK

BETTY
HOPKINS

FRANCES
HULIN

HOPE
HUNT

WAYNE
KEITH

SIDNEY
LANIER

DOROTHY
McDOWELL

BILLY ANN
MITCHELL

DON
MORRIS

DOTTY
PERRY

BETTY JO
SEABOLT

PEGGY
SMITH

ALRETA
SNIDER

JOANNE
SNIDER

MARGIE
SNIDER

BETSY
STOKES

COLON
TERRELL

VONCEIL
TURNER

CLARENCE
TYSINGER

NORENE
VARNER

JACK
WOOD

DORIS
YATES

PEGGY
MORRIS

JERRY
LANIER

BERNARD
RRELL

FRESHMEN

THAREN
ADAMS

JENNIE LEA
BEAN

DONALD
BISHER

DORIS
BRANSON

BETTY LOUISE
BUIE

REBECCA
BUIE

BENNETT
COLE

FLOYD
COOK

RALPH
COOK

BILL
COVINGTON

WALTER LEE
CRANFORD

NANCY
CROUSE

JOAN
DAVIS

RUBY
DAVIS

HOWARD
DORSETT

HENRY
SURRATT

JANE
TILLOTSON

CHARLES
GALLIMORE

DOAK
GALLIMORE

LOUISE
YOUNG

ROY
GALLIMORE

PHYLLIS
GARNER

CARL
GLOVER

PATTIE
GRUBB

SHIRLEY
HARRISON

JIMMY
HUFFMAN

BETTY LOU
KENNY

LEON
WALKER

ELAWINA
LANIER

JAMIE LEE
LAUGHLIN

BOBBY
OWEN

CLARA MAE
LOFLIN

ROBY
LOFLIN

JAMES HOWARD
LOFTIN

REX
LUTHER

KAY
MARTIN

MARY LOUISE
McDOWELL

BOBBIE
MORRIS

RONALD
MORRIS

NELLIE
MYERS

EUGENE
PEACOCK

LARRY
PENRY

BARBARA
YOKLEY

GERTRUDE
RUSSELL

PATSY
SEXTON

ROGER
SMITH

SUE
SMITH

EUGENE
SNIDER

JEAN
TYSINGER

FARRELL
SUMNER

CLYDE
SURRATT

GRAHM
SNYDER

BOBBY
WILLIAMS

DONALD
SPIVEY

OTHER FRESHMEN

Nellie Rogers
Tempie Lou Fine
Ross Frank
Gene Gallimore
Thomas Lambeth
Brown Loflin

Mrs. Snider **EIGHTH GRADE** Mrs. Loftin

Mrs. Lyndon **SEVENTH GRADE** Mrs. Gallimore

Miss Smith

SIXTH GRADE

Mrs. Shields

Mrs. Fuller

FIFTH GRADE

Mrs. Klutz

Mrs. Carroll

THIRD GRADE

Miss Feezor

Mrs. Skeen

FOURTH GRADE

Mrs. Davis

Mrs. Bisher Mrs. Badgett Mrs. Sexton

FIRST GRADE

Mrs. Plummer Mrs. Haltom Mrs. Thayer

SECOND GRADE

ATHLETICS

COACH HUSS

Young, Mitchell, Sexton, Davis, Frank, Surratt, Davis, Snider, Morris, Branson, Hall, Danials, Hunt, Rogers, Snider, M. Young, Nance, Campbell, Sexton, Yokley, Morris, Harrison, Stokes, Snider, D. Hedrick, Floyd, M. Hedrick, Tysinger, Turner,

Betty Sue Sexton
Barbara Yokley
Jane Harrison
Betsy Stokes
Rebecca Snider
Don Rea Hedrick
Mary Ruth Young

T. K. HUSS
COACH

Bet Campbell
Faye Nance
Mable Joe Morris
Vonceil Turner
Kate Floyd
Margaret Hedrick
Jean Tysinger

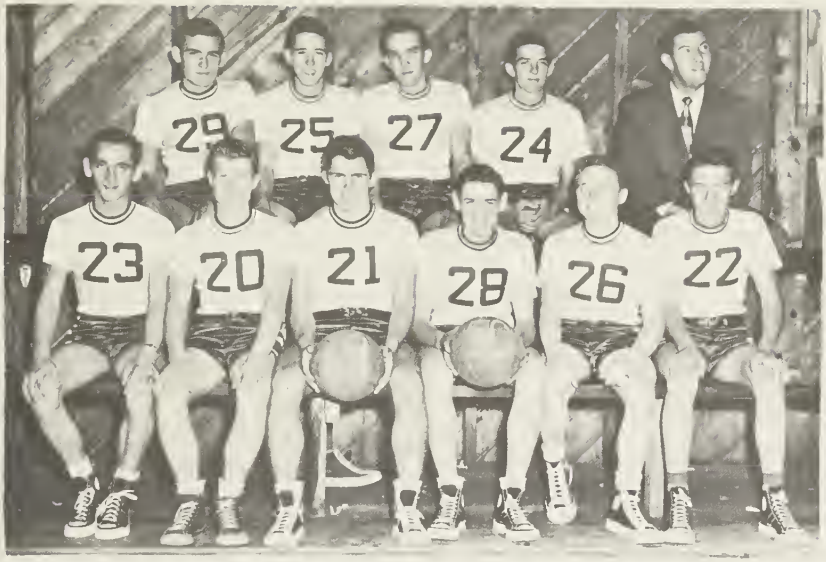

Bobby Slack
Monroe Snyder
Jimmy Harrison
Jerry Lanier
Coach - Bill Ross

BOYS' BASKETBALL TEAM

Wesley Terrell
Wade Owen
Roby Morris
Clinton Garner
Vance Harrison
Bud Buie

COACH BILL ROSS

Hearne, Snyder, Huffman, Surratt, Snyder, Keith, Gallimore, Snider, Morris, Owen, Lanier, Bean, Terrell, W. Terrell, Owen, Slack, Morris, Snyder, Harrison, Garner, Lanier, Harrison, Buie.

Co-Captain
Don Rea Hedrick

Co-Captain
Faye Nance

Coach Huss

Bet Mary Ruth Don Rea Beckie Kate Faye

FIRST TEAM

FIRST TEAM

"Bud" "Jim" Monroe Wesley Roby

Co-Captain
Roby Morris

Coach
Bill Ross

Co-Captain
Monroe Snyder

CHEERLEADERS

Hope Hunt

Joetta Doby

Nancy Crouse
(Chief)

Billy Mitchell

Joan Tysinger

ACTIVITIES

Annual Staff

TRUBY GLOVER
ASSOCIATE EDITOR

DORIS BUIE
EDITOR-IN-CHIEF

FAYE NANCE
ASSISTANT EDITOR

JIMMY HARRISON
ASSOCIATE BUSINESS MANAGER

ROBY MORRIS
BUSINESS MANAGER

BILL ANDERSON
ASSISTANT BUSINESS MANAGER

JOETTA DOBY
ASSISTANT BUSINESS MANAGER

MONROE SNYDER
CIRCULATION MANAGER

MARY RUTH YOUNG
PICTURE EDITOR

J. L. HEARNE
SNAPSHOT EDITOR

VANCE HARRISON
JOKE EDITOR

PHYLLIS CROTTS
FEATURE EDITOR

MISS HOOVER
SPONSOR

MRS. LANE
SPONSOR

BETA CLUB

GLEE CLUB

HI-LITE STAFF

COMMERCIAL CLUB

F. H. A.

F. F. A.

4-H CLUB

RHYTHM BAND

BUS DRIVERS
Wesley Terrell, Vance Harrison, Ira Bean, J. L. Hearne Jr., Wade Owen, Clarence Snider, Thurman Snider, Monroe Snyder, Jimmy Harrison.

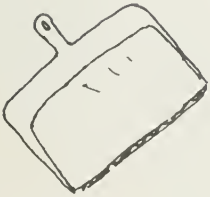

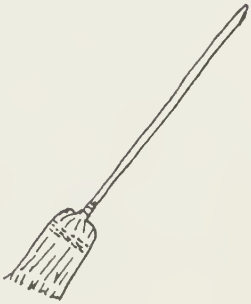

Mr. Crola Snider

OUR FRIEND THE JANITOR

"Booster Page"

Billy Davis

Evadean Morris

Becke J. Tull

Howell Harrison

Sara Harrison

Eugene Young

Dorothy Dotty

Peggy Gallimore

Dorothy Rose Morgan

Jackonie Beck

Jean Rogers

Catherine Parrish

Imogene Gallimore

Barbara Grubb

Hazel Hoover

Gable Linnell

Kenneth Daniel

Howell Elliott

Thomas O. Hyde

Nancy Crouse

Mary W. Lane

Billy Carroll

Rebecca Dalton

M. A. Pickett

May Marra

Mary Ruth Young

Ann Lee Lewis

Frances Lysinger

Elaine Snider

"Commercial Club"

"Newspaper Staff"

Mrs. Cranford
Mrs. Campbell
Mrs. A. L. Snider

COOKS

Mrs. Crouse
Mrs. Carroll
Mrs. N. Snider

"Spuds Again"

ADVERTISING

YOUR
YEARBOOK
WAS SUPPLIED
by the
INTER-COLLEGIATE PRESS
KANSAS CITY

Manufacturers Exclusively
to the
Schools of America

Our 40th year

GRADUATION

ANNOUNCEMENTS
PERSONAL CARDS
DIPLOMAS

YEARBOOKS
CAPS and GOWNS
STATIONERY

COMPLIMENTS OF

CURTIS CANDY COMPANY

CHARLES L. HICKS

PRODUCERS OF FINE FOODS

WE SERVICE WHAT WE SELL

I Won't is a tramp. I Can't is a quitter. I Don't Know is lazy. I Wish I Could is a wisher. I Might is waking up. I Will Try is on his feet. I Can is on his way. I Will is at work. I Did is now the boss.

PATRONIZE OUR ADVERTISERS

•

Denton, Thomasville, and Lexington merchants have given generously through advertisements. Without their support the publication of this annual would have been impossible. Therefore, we wish to thank all who contributed to the success of this book.

The Feenix Staff

COMPLIMENTS OF

NEWSOM BROTHERS

JEWELERS

EMORY NEWSOM
PHONE 34
DENTON, NORTH CAROLINA

Mr. Lyndon - This is the third time you've been late. Don't you know you can't stay the flight of time?
Hope Hunt - Oh, I don't know. I just stopped a couple of minutes down the street.

COMPLIMENTS OF

BISHER
HOSIERY MILL

BUY HUNT'S "DENWOOD" CHICKS

FROM

DENTON HATCHERY

U. S. - N. C. APPROVED

PULLORUM CLEAN CHICKS

FULLY GUARANTEED

DENTON, NORTH CAROLINA

COMPLIMENTS OF

FRED O. SINK PRINTING HOUSE

OFFICE SUPPLIES

LEXINGTON, NORTH CAROLINA

Mrs. Lane told her Senior English class to write a theme on what they'd do if they had a million dollars. When she took up the papers, Vance Harrison's was blank.

"Why Vance," said Mrs. Lane, "you've done nothing."

"Yep," said Vance, 'that's exactly what I'd do if I had a million dollars.'

COMPLIMENTS OF

SUNRISE STOP

GAS - OIL - GROCERIES

FOUNTAIN SERVICE

LOCATED ON HIGHWAY 109

ONE MILE NORTH OF

DENTON

BURK'S SHOE SHOP

DENTON, NORTH CAROLINA

EXPERT SHOE REPAIR

ALL WORK

GUARANTEED

COMPLIMENTS OF

TAYLOR CLOTHING STORE

JOE TAYLOR - OWNER

CLOTHING FOR THE FAMILY

DENTON, NORTH CAROLINA

Mrs. Loflin - Give me a sentence containing a direct object.
Wayne Ward - Teacher, you're beautiful.
Mrs. L. - What's the object.
Wayne - A good report card.

COMPLIMENTS OF

LANIER'S GROCERY STORE

GROCERIES - MEATS - NOTIONS
FROZEN FOODS

PHONE 29

DENTON, NORTH CAROLINA

DENTON SERVICE STATION

Esso

B. B. LOMAX

PHONE 66 DENTON, N. C.

Mrs. Harrison - Tomorrow's your birthday. Would you like to have a cake with ten candles?
Johnny H. - Couldn't I have ten cakes with one candle?

COMPLIMENTS OF

DENTON ICE & FUEL Co.

DENTON, N. C. TELEPHONE 9

COMPLIMENTS OF

Thornton Knitting Company

DENTON, NORTH CAROLINA

RAYLASS DEPARTMENT STORES

EVERYTHING
TO WEAR FOR THE
ENTIRE FAMILY

LEXINGTON, N. C.

JOHNSON'S HARDWARE

ELECTRICAL APPLIANCES

PAINT

HARDWARE

DENTON, NORTH CAROLINA

Bud Buie - Remember, darling, last night you said there was something about me that you could love.
Kate Floyd - Yeah, but you spent it all.

STONEWALL OVERALL COMPANY

Manufacturers of

OVERALLS AND DUNGAREES

TELEPHONE 2612

LEXINGTON, N. C.

Lexington Furniture Exchange

PHONE 487 — 13 N MAIN ST.

Period Furniture House

412 N. MAIN ST. -:- PHONE 2915

Rowan Furniture Exchange

PHONE 2865 -:- SPENCER, N. C.

YOUR FRIGIDAIRE DEALERS

"WE SELL FOR LESS"

COMPLIMENTS OF

HILL HOME AND AUTO SUPPLY

YOUR LOCAL DEALER FOR

FIRESTONE TIRES & TUBES
FIRESTONE HOME & AUTO SUPPLIES
PHILCO RADIOS & REFRIGERATORS
SPEED QUEEN & EASY WASHERS
LEONARD REFRIGERATORS

EXPERT RADIO SERVICE
ON ALL MAKES

MAX HILL
PHONE 92

JOHN SEXTON
DENTON, N. C.

COMPLIMENTS OF

SUNSET FLORIST

PHONE 70M

DENTON, NORTH CAROLINA

Mr. Lyndon - Name the three verb forms and give an example of each.
Sara C. - Indicative, interrogative, and imperative. Examples-Tom is sick. Is Tom sick? Sic 'em, Tom!

COMPLIMENTS OF

MYERS BARBECUE

THOMASVILLE, N. C.

THOMASVILLE'S

LARGEST AND LEADING

DEPARTMENT STORE

HUDSON BELK COMPANY

THOMASVILLE, N. C.

FINE CLASS RINGS

ANNOUNCEMENTS

AWARDS

JOSTEN'S

SINCE 1897

REPRESENTATIVE

L. C. CHILES

611 COLONIAL DRIVE

HIGH POINT, NORTH CAROLINA

SURRATT'S HOSIERY MILL

MANUFACTURERS OF

FANCY CHILDREN AND MISSES' ANKLETS

NEWSOM, NORTH CAROLINA

HOSIERY FINISHED BY

McCAIN HOSIERY CORPORATION

ROCKWELL, NORTH CAROLINA
NEW YORK OFFICE
1415 EMPIRE STATE BUILDING

Larry P.-The police think they have uncovered a new murder mystery right here in Denton.
Bob M.-Goodness, what happened?
Larry-Oh they found Leon Walker's nose buried in a book in the library.

COMPLIMENTS OF

A Friend

Johnhans

Fine Stationery

NOW AVAILABLE AT YOUR LOCAL FRANCHISE DEALER

FOR NAME OF CLOSEST DEALER WRITE TO
Johnhans 608 DELAWARE
KANSAS CITY 6, MISSOURI

COMPLIMENTS OF

Clover Brand Dairies

INCORPORATED

ICE CREAM

AND

DAIRY PRODUCTS

•

HIGH POINT, NORTH CAROLINA

HILLTOP BAR-B-CUE

SANDWICHES SOFT DRINKS

ALWAYS WELCOME

DENTON, NORTH CAROLINA

Mr. Snyder-What always results when a body is immersed in water?
Lorene L.-The telephone rings.

REX

FURNITURE CO.

COMPLETE

HOME FURNISHINGS

WHERE PRICE
AND
QUALITY MEET

DENTON, NORTH CAROLINA

COMPLIMENTS OF

MAIN STREET

BEAUTY SHOP

TEL. 38X BETTY LEONARD

DENTON, NORTH CAROLINA

COMPLIMENTS OF

ASHMORE BUSINESS COLLEGE

MRS. EVELYN H. DEATON
5½ EAST MAIN STREET

PHONE 535
THOMASVILLE, N. C.

APPROVED G. I. FREE COURSES

CHARTER MEMBER NATIONAL COUNCIL of BUSINESS SCHOOLS

FREE PLACEMENT SERVICE

WERTERN AUTO ASSOCIATE STORE

NOLAN G. REID, OWNER

DAVIS TIRES TRUETONE RADIOS

TELEPHONE 74

DENTON, NORTH CAROLINA

Wesley T. - Do you believe in clubs for women.
Jimmy H. - Yes, if kindness fails.

COMPLIMENTS OF

DENTON BARBER SHOP

W. A. HEDRICK

COMPLIMENTS OF

DENTON PUBLISHING COMPANY

DENTON, NORTH CAROLINA

COMPLIMENTS OF

DAVIDSON MUTUAL FARMERS EXCHANGE

THOMASVILLE, LEXINGTON AND DENTON

COMPLIMENTS OF

Carolina Bank And Trust Company

•

MEMBER FEDERAL DEPOSIT INSURANCE CORPORATION

DENTON, NORTH CAROLINA

Elliot Brothers Service Station

DEALERS IN

MOBILOIL - MOBILGAS - TIRES

BATTERIES - WASHING - LUBRICATION

PHONE 91 DENTON, NORTH CAROLINA

Sophomore-I wanna go out tonight, Mom.
Junior-Please may I go out tonight? I'll be in by ten.
Senior-Goodnight, folks. I'll bring in the milk.

SMITH - FRITTS

Lexington's Popular Haberdashary

FOR THE YOUNG MAN

WE ARE ONE-STOP

HEADQUARTERS FOR

YOUNG MEN SPORTWEAR

COME IN TO SEE US FELLAHS!

IF IT'S FOR THE YOUNG MAN-

WE HAVE IT

SMITH - FRITTS

MEN'S & BOY'S STORE

BOSTONIAN SHOES

NO BETTER TIME

There is no better time to start a Savings Account with us than now. Thereafter, make a regular deposit every time you get a pay check.

COMMERCIAL BANK OF LEXINGTON

MEMBER FEDERAL DEPOSIT INSURANCE CORP.

DAV-SON CORK BACK BULLETIN BOARDS

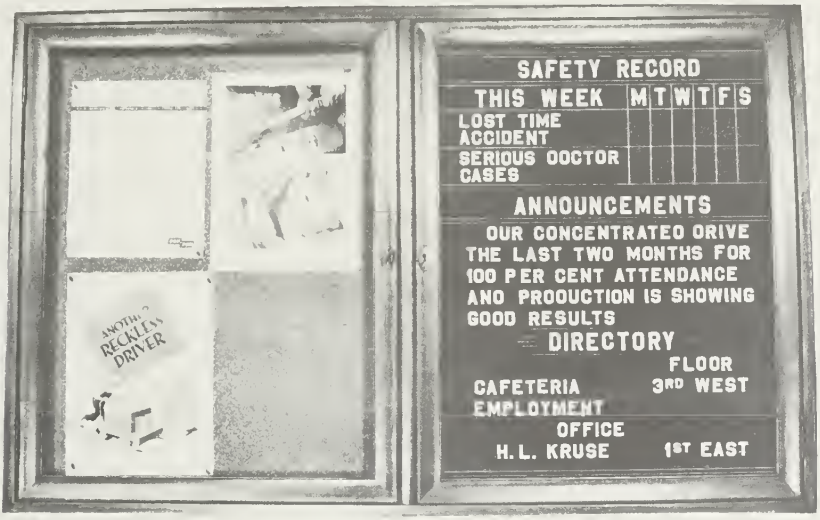

DAV-SON cork back and changeable letter bulletin boards are constructed with light walnut finish frames. The cork posting surface consists of ¼ inch cork mounted on ¼ inch 3-ply veneer. The changeable letter insert is of grooved wood felt covered. These bulletins are made to endure as only the finest of materials are used in their construction.

Bulletin board with two set in glass doors. Both sides cork.

STYLE: TWO SET IN GLASS

30" x 48"	$30.00
30" x 60"	32.50
36" x 48"	31.25
36" x 60"	36.25

ALL PRICES F. O. B. CHICAGO

FOR USE IN
SCHOOLS
CHURCHES
FACTORIES
OFFICES
STORES
CLUBS
PUBLIC BUILDINGS

Bulletin board with two set in glass doors. One side cork the other changeable letter insert.

(Letters are not included)

30" x 48"	$44.85
30" x 60"	51.40
36" x 48"	49.40
36" x 60"	59.35

SPECIAL ASSORTMENT OF 600 ¼ AND 1 INCH LETTERS $12.00

THESE BULLETIN BOARDS ARE FITTED WITH A LOCK AND KEY TO INSURE NO UNAUTHORIZED CHANGE OR ANNOUNCEMENTS.

DAV-SON

DISTRIBUTORS: SCHOOL GIFT SERVICE
4925 GLENDALE
KANSAS CITY 4, MISSOURI

WE HAVE A CHANGEABLE LETTER OR CORK BULLETIN FOR EVERY NEED—CONSULT US

CUT RATE FURNITURE COMPANY

EVERYTHING FOR THE HOME

PHONE 72 DENTON, NORTH CAROLINA

The reason a dog has so many friends is because he wags his tail instead of his tongue.

B. L. MORRIS & SONS

SUPER MARKET

FRESH MEATS - GROCERIES - FEEDS

THE BEST FOR LESS

PHONE 42 DENTON, N. C.

DENTON DRUG STORE

WE SPECIALIZE IN QUALITY DRUGS
AND
PRESCRIPTIONS

J. W. ROYAL, MANAGER
TELEPHONE 14-M
DENTON, NORTH CAROLINA

Mr. Reece Crouse - Nancy, don't you think you are a bit extravagant? You've had four electric fans running in the house all day.
Nancy - I wouldn't worry about it if I were you, Daddy. They're not our fans. I borrowed them from all the neighbors.

McCONNELL'S STORES

OUR LOW PRICES

HELP YOU TO SAVE

DENTON, NORTH CAROLINA

BRIGGS LUMBER COMPANY

MANUFACTURERS & WHOLESALERS
OF
ROOFERS & DIMENSIONS

DENTON, NORTH CAROLINA

COMPLIMENTS OF

DENTON TELEPHONE CO.

DENTON, NORTH CAROLINA

Hazel W. - I know a man who has been married forty years and has spent every evening at home.
Cora Bell W. - That's what I call true love.
Hazel - The doctor calls it paralysis.

COMPLIMENTS OF

SURRATT'S BARBER SHOP

DENTON, NORTH CAROLINA

COMPLIMENTS OF

COLE MILLING COMPANY

Manufacturers of
FLOUR - MEAL - FEED
DENTON, NORTH CAROLINA

COMPLIMENTS OF

GARNER ELECTRIC CO.

WESTINGHOUSE APPLIANCES

DENTON, NORTH CAROLINA

COMPLIMENTS OF

DENTON LUMBER COMPANY

•

MANUFACTURERS OF

ROOFERS & DIMENSIONS

DENTON, NORTH CAROLINA

COMPLIMENTS OF

PICKETT & GREEN

"THE SHOP FOR MEN"

CLOTHING - SHOES - FURNISHINGS

LEXINGTON, NORTH CAROLINA

Miss Smith - With a single stroke of his brush, Joshua Reynolds, the great painter could change a smiling face to a frowning one.
Paul Wilson - That's nothing! So can my Pop.

McCARN MOTOR CO.

YOUR LINCOLN

AND

MERCURY DEALER

NORTH MAIN STREET

TELEPHONE 2444

LEXINGTON, N. C.

PARKER - MILLER COMPANY

REGISTERED JEWELERS

AMERICAN GEM SOCIETY

SOUTH MAIN STREET

LEXINGTON, N. C.

COMPLIMENTS OF

DAVIS SUPPLY COMPANY

SASH - DOORS - GLASS

LUMBER

PHONE 75 - N. DENTON, N. C.

Wade O.: You mean to say you can tell the score of any basketball game before it starts.

Monroe S.: Why certainly, before it starts it's always 0-0.

COMPLIMENTS OF

GEORGE FINCH

COMPLIMENTS OF

SOUTH MAIN SERVICE STATION

Esso

M. H. & W. C. GALLIMORE

PHONE 46 DENTON, N. C.

Miss Perry (in Home Ec. Class)-Faye, do you know how to serve company?
Faye N.-Yes ma'am. Both ways.
Miss P.-What do you mean by "both ways"?
Faye-One's so they will come again and the other's so they won't.

WE CONNECT
HIGH POINT
THOMASVILLE
AND
DENTON, NORTH CAROLINA
WITH THE NATION

HIGH POINT, THOMASVILLE & DENTON RAILROAD

COMPLIMENTS OF

ROBY A. LEONARD WHOLESALE COMPANY

TOBACCO PRODUCTS, DRUGS, COFFEE
SCHOOL SUPPLIES
CANDIES

540 NORTH MAIN STREET

PHONE 2669

LEXINGTON, N. C.

COMPLIMENTS OF

DENTON AUTO SUPPLY CO.

BUCK HARDY

GAS - KEROSENE - FUEL OIL

DENTON, NORTH CAROLINA

Tharen Adams-Can't you guess why I was absent yesterday?
Mr. Snider-I certainly can; but go ahead with your story.

COMPLIMENTS OF

C. & S. GROCERY

DENTON, NORTH CAROLINA

STAPLE & FANCY GROCERIES

MEAT A SPECIALTY

PHONE 41 WE DELIVER

COMPLIMENTS OF

Denton Hardware

HARDWARE
GARDEN
IMPLEMENTS

DENTON, NORTH CAROLINA

COMPLIMENTS OF

HILL MOTOR COMPANY

"THE FORD PLACE"

DENTON, NORTH CAROLINA

COMPLIMENTS OF

DENTON CLEANERS & LAUNDRY

TELEPHONE 83 DENTON, NORTH CAROLINA

Mrs. Fuller - Tell me what you know about George Washington. Was he a soldier or a sailor.
Jackie Cole - I think he was a soldier.
Mrs. F. - Why do you think he was a soldier?
Jackie - Well, I saw a picture of him when he crossed the Deleware and a sailor knows enough not to stand up in a row boat.

FRED THOMPSON, Inc.

CLOTHING - SHOES

GENT'S

FURNISHINGS

LEXINGTON, N. C.

THE J. F. WARD CO.

MERCHANDISE

OF

QUALITY

PHONE 2344

LEXINGTON, N. C.

YADKIN VALLEY CHEVROLET COMPANY

The Styleline De Luxe Convertible

GENUINE

CHEVROLET PARTS & ACCESSORIES

EXPERT REPAIRING

PHONE 52 DENTON, NORTH CAROLINA

COMPLIMENTS OF

BOTTLING COMPANY

WINSTON-SALEM, NORTH CAROLINA

Scene: Elliott's Service Station
Lottie H.-Do you charge batteries here?
Donald Ray S.-Yes Ma'am, we sure do.
Lottie-Then put in a new one and charge it to my father.

COMPLIMENTS OF

PICKETT'S
5 & 10c STORE
AND
DEPARTMENT STORE

DENTON, NORTH CAROLINA

COMPLIMENTS OF

COSTNER'S

JEWELERS

PHONE 2201 - LEXINGTON, N. C.

S. & S. IMPLEMENT CO.

"YOUR JOHN DEERE DEALER"

P. O. BOX 402 - PHONE 538

LEXINGTON, N. C.

Mrs. Snider: If you have ten potatoes and must divide them equally among three persons, how would you do it?

Hoke H.: I'd mash them.

FARMALL TRACTORS
FARM EQUIPMENT - PARTS
SHOP SERVICE
HOME FREEZERS - REFRIGERATORS

INTERNATIONAL HARVESTER

MANN IMPLEMENT CO.

430 NORTH MAIN ST. PHONE 2755

LEXINGTON, N. C.

SURRATT'S GARAGE

WELDING AND AUTO REPAIRING

TIRES - BATTERIES - PARTS ACCESSORIES

PHONE 26

DENTON, NORTH CAROLINA

Bet C. - I wonder why there aren't any pictures of angels with whiskers.
Mable Joe M. - Oh, that's because men get in heaven by a very close shave.

COMPLIMENTS OF

CARTER and CROTTS

DAVIDSON COUNTY PUBLIC LIBRARY
2 5908 00742705 2

For Reference

Not to be taken

from this library